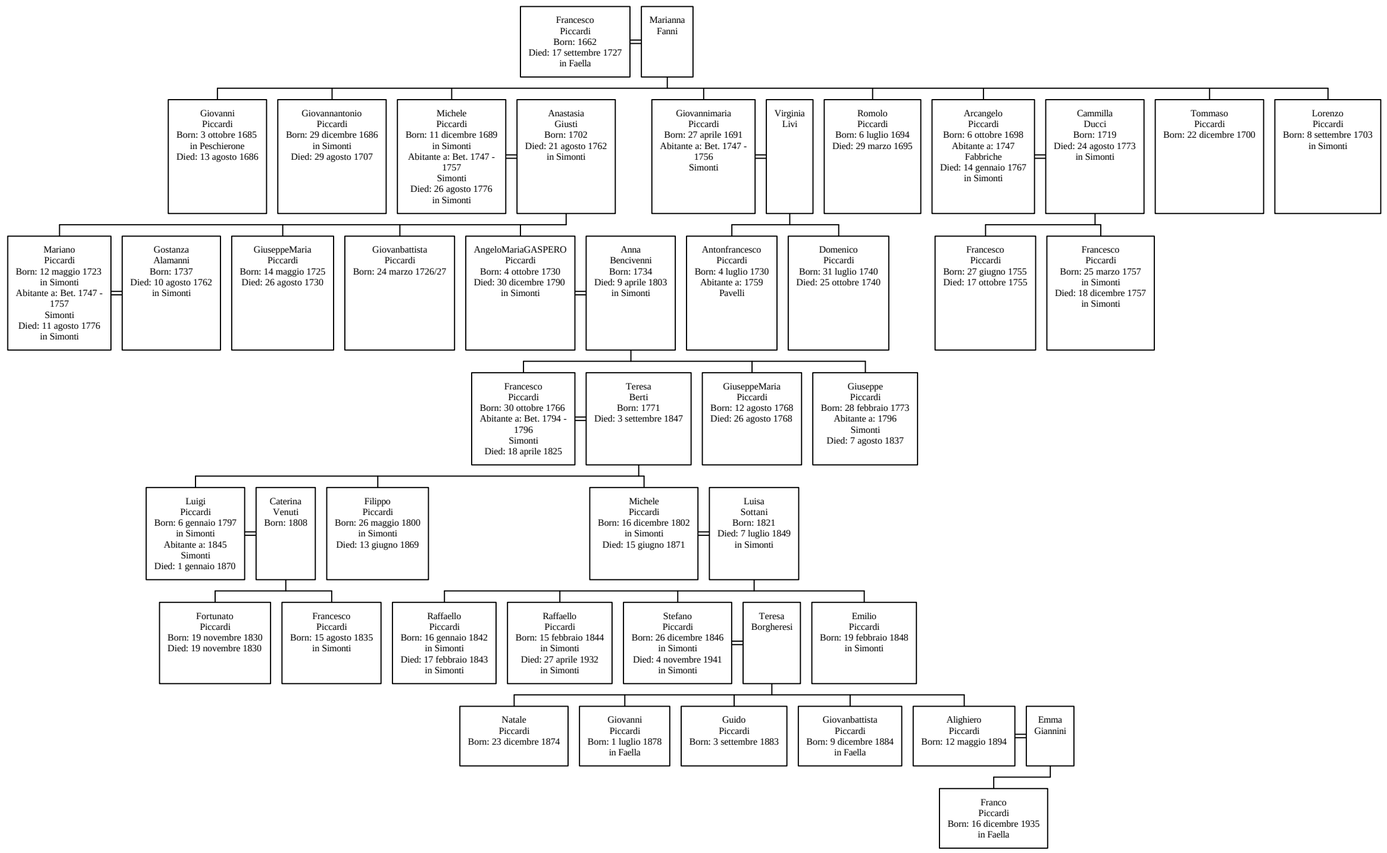Discendenti di Francesco Piccardi