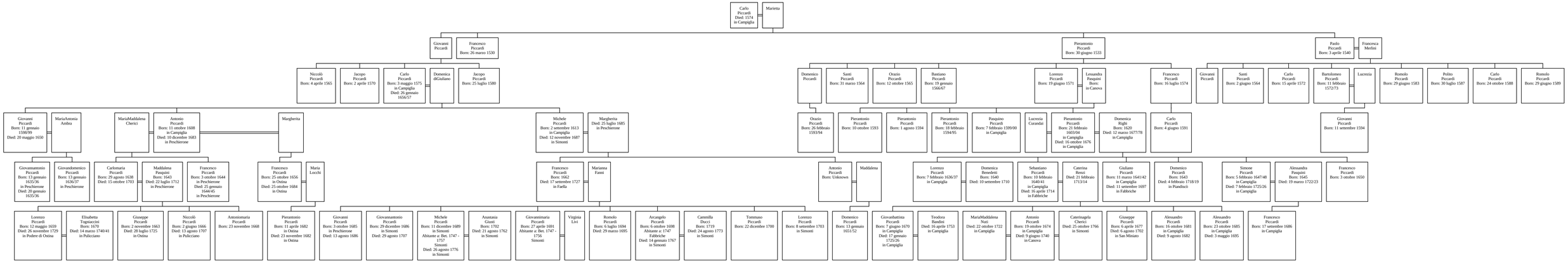Discendenti di Carlo Piccardi